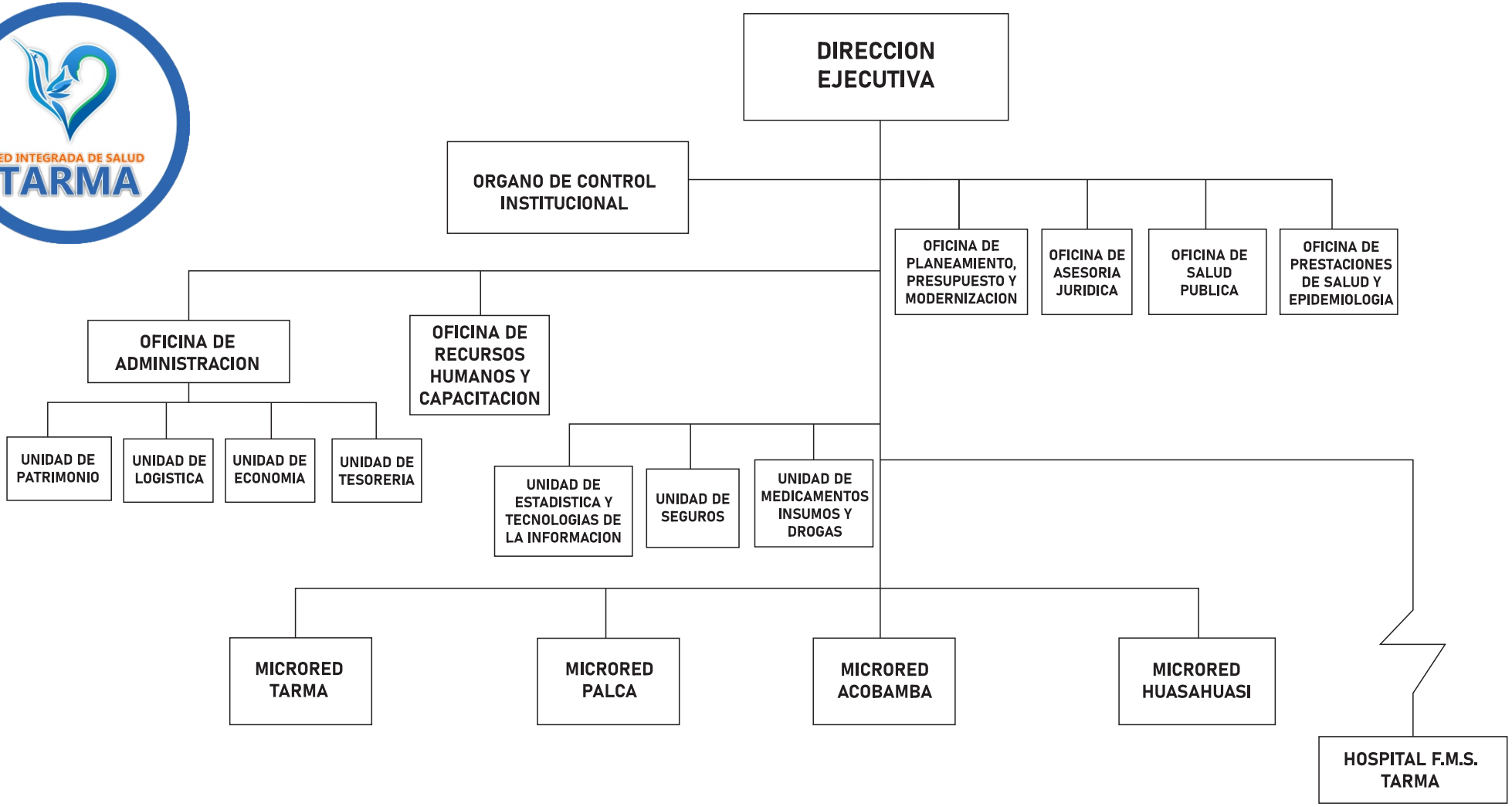ORGANIGRAMA ESTRUCTURAL DE LA DIRECCION DE LA RED INTEGRADA DE SALUD TARMA